

Peacehaven



Players

affiliated to N.O.D.A.

Variety Showtime

Skoda Fabia & Octavia

Silverline, Blueline & Trophy
Hatch & Estate (Fabia)

SPECIAL EDITIONS

Skoda Fabia

Silver Metallic or
Admiral Blue
1.2 12V (64bhp)

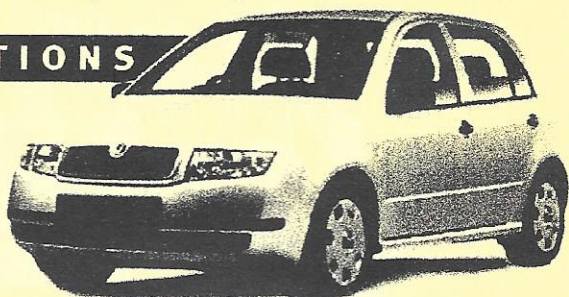

Hatch **£8500** • Estate **£9200**

Skoda Fabia Trophy

Blue or Red 1.2 **£7199**

*Excludes Fabia Trophy, Fabia vRS,
Fabia 1.2 Classic (54bhp) & Fabia 1.4 TDI PD (75bhp)



Pictures used
for illustration only

Skoda Octavia

Silver Metallic or Admiral Blue
1.6 petrol or 1.9TDi diesel

Hatch Petrol
£12475

Hatch Diesel
£13345



ALL NEW SKODAS 3 YEARS WARRANTY PLUS 3 YEARS AA COVER
to view over 50 used Skodas visit our website www.saltdean.skoda.co.uk

Saltdean

378 South Coast Road, Telscombe Cliffs, Peacehaven

01273
575031

Variety Showtime

Directed by

Jim Jenner

Musical Director

Russell Taylor

Choreographer

Gloria Underwood

Produced by

Chris Jenner

"Goodfayre"

*Post Office
News Agent
General Store*

*3 Central Avenue
Telscombe Cliffs, Peacehaven,
East Sussex
BN10 7PL
01273 581867*

*Monday To Friday 6.30am - 6pm
Saturday 7am - 2pm
Sunday 7am - 10am*

Lunn & Sones Opticians

***Comprehensive Eye Examinations**

*** Contact Lenses**

*** Home Visits & Low Visual Aids**

*** Fast Repair Service**

*

**15 Meridian Centre
Peacehaven
BN10 8BB**

 **01273 585359**

*

KENTRE STAGE

*All aspects of dancing
Ballet, Tap, Modern & Jazz
Top of the Range Gymnastic Wear
Latin/ American/ Ballroom Shoes
Pointe Shoe Fitting
Meridian Centre, Peacehaven
(01273) 582297*

PAMA SIGN SERVICES LTD.

**PAMA HOUSE
98 PELHAM RISE
PEACEHAVEN
EAST SUSSEX
BN10 8BD**

**TEL/FAX (01273)
581746 584295**

**E.MAIL :
pamasigns@aol.com**



P.S.S.L.

The Company



JULIE ASHDOWN
JOANNE BORTHWICK
MAUREEN BYWATERS
JONATHAN BORTHWICK

WENDY CLARE

★ CAROLYN COOPER

SYLVIA ELDER ★

MANDY FAIRHALL

CHRISTINE FARNCOMBE

PAUL FARNCOMBE

PETE FERGUSON

JUDITH FOOT

★ MARK GRAHAM

MARION JACKS ★

LOUISA JOB

STUART LEE

CHRISTINA LYNN

SANDRA MORRIS

JOANNE OWEN

BILL PARRIS

★ CARL PAXTON

MAE POND

CATHY RANDS

GEOFF RANDS

SHIRLEY RUTTY

CHRISTINA UPTON

★ EMMA VANCE

SOPHIA WALLS

Act 1

"Final Rehearsal"	The Company
Boom Ooh Yata-ta-ta	Paul Farncombe, Geoff Rands Pete Ferguson & Stuart Lee
Wagons Ho!	The Company & Mae Pond
Works Outing	Sylvia Elder & Marion Jacks
Tea Dance	Jonathan Borthwick, Sandra Morris & The Tappers
If I Were Not Upon The Stage	Mae Pond, Sophia Walls, Pete Ferguson, Mark Graham Joanne Borthwick, Carl Paxton, Christina Upton
She lost it at the Astor	Maureen Bywaters & Shirley Rutty
Rhythm Of Life	Stuart Lee & Company
Bag Ladies	Mandy Fairhall & Cathy Rands
The Night Club	Stuart Lee, Wendy Clare & Company

Act 2

Roll Of The Dice

The Company & Wendy Clare

They Don't Know They're Born!

Paul Farncombe, Geoff Rands,
Pete Ferguson & Cathy Rands

Class of '52 Reunited

Judith Foot,
Cathy Rands
& Company

The Lamppost

Gloria Underwood

Tribute To The Blues Brothers

Jonathan Borthwick, Stuart Lee
Mandy Fairhall
& Company

Friendship

Joanne Borthwick & Jonathan Borthwick

Les Miserables In Concert

Bill Parris,
Judith Foot, Sandra Morris
Paul Farncombe, Pete Ferguson
& Company

Peacehaven Players

Peacehaven Players are a friendly and supportive group and although we work hard, rehearsing on Tuesday and Thursday evenings, a good time is had by all. So if you are 16 or over and the idea of "treading the boards" appeals **why not join us?** If you don't want to act there is plenty to do backstage - making scenery, arranging lighting and sound or working 'front of house'

OR BE A PATRON

If you enjoy our shows and would like to become a part of *Peacehaven Players* but don't want to be an active member why not be a Patron? Among other things this gives you concessions on tickets and a regular newsletter to keep you informed about forthcoming events. For an application form or more details please speak to one of our members in the foyer or phone Cathy - 01273 583105.

We would like to thank every one who has helped us with this production and send a special big **THANK YOU** to you, our very supportive audience

Directors Note

When I was offered the chance to direct this variety show I accepted the challenge with both hands and although I knew such a production would be time consuming and demanding, I knew that with the team of dedicated and experienced people around me the work and problems would be shared between us.

I would therefore like to offer my grateful thanks to Chris, Gloria and Russell for their help and support and we hope you all enjoy our show as much as we did rehearsing it.

Jim Jenner

Credits



DIRECTOR
MUSICAL DIRECTOR
CHOREOGRAPHER
PRODUCER
MUSICIANS

JIM JENNER
RUSSELL TAYLOR
GLORIA UNDERWOOD
CHRIS JENNER
RUSSELL TAYLOR
DICK GATERELL
GRAHAM MITCHELL
PETER WEBB
SIMON UNDERWOOD

Production

SET DESIGN & CONSTRUCTION



LUCY BORTHWICK
PETE BUTLER
ROB COOPER
JIM JENNER

STAGE MANAGER
STAGE CREW

LUCY BORTHWICK
PAULA BORTHWICK
ROB COOPER
GLORIA UNDERWOOD
STUART BORTHWICK
PETE BUTLER
ANDY COXON



SOUND
LIGHTING

HEAD OF FRONT OF HOUSE
WARDROBE
PUBLICITY

CHRIS JENNER
THE COMPANY
WENDY CLARE
DAVE FOX

TICKETS SUPPLIED BY
POSTER & PROGRAMME DESIGN



JUST TICKETS
CATHY RANDS

Peacehaven Players Patrons :-

Mr. & Mrs. B. Dean

Mr. F. Dyehouse

Mr. R. Ferguson

Mr. E. Pearce

Mrs. W. Simmons

Mrs. P. Tanner

Mr. J. Tiller

Mr. A. Wade

Mrs. R. Waterman

Peacehaven Players Committee

Geoff Rands - Chairman

Wendy Clare

Christine Dick

Christine Farncombe

Paul Farncombe

Dave Fox

Chris Jenner

Jim Jenner

Cathy Rands

Peacehaven Players
forthcoming productions



Jack
and the
beanstalk

By Len Caddy

9th - 13th December 2003

Oklahoma

May 2004

Peacehaven Players

Gratefully acknowledge the assistance given by

Peacehaven Town Council

Sheila Baker Town Clerk

Steve Keogh

Georgina Bancroft

Dave Oldrey

Tony Burrell

Ray Carey

Derek Lee

Ron Willcocks

The Bells Club

Pama Signs

Roy's Liquor Store

Front of House Team

Members & Friends

We would also like to thank local businesses for their support in placing advertisements in our programme

PLEASE SWITCH OFF MOBILE 'PHONES AND PAGERS

NO SMOKING IN THE COMMUNITY HALL